

Red Sea Urchin Fishery	
Quota Area	Area Description
13F Kelsey Bay East	Subareas 13-29 to 13-31, 13-35 to 13-40.

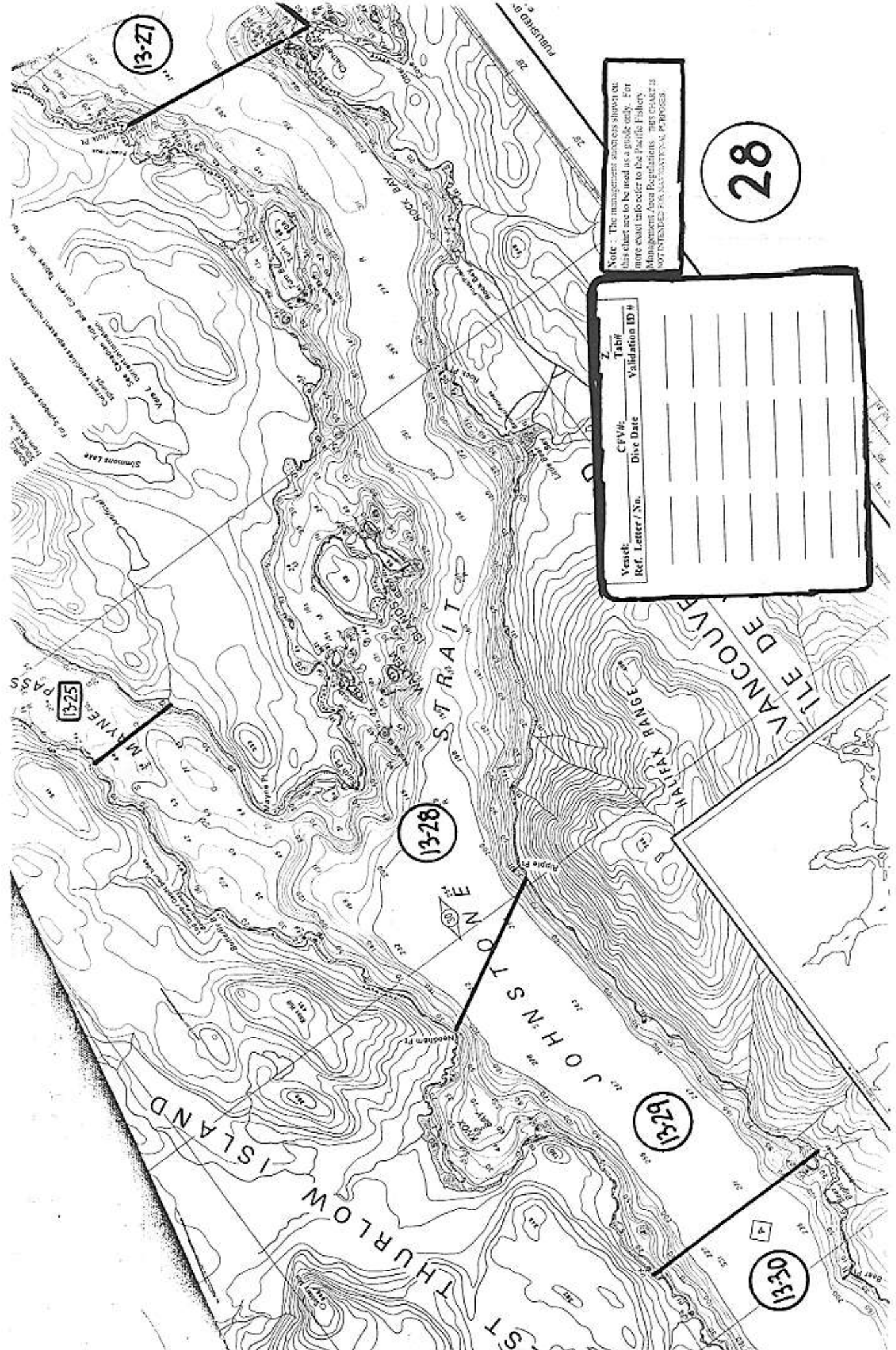



Note: The management stations shown on this sheet are to be used as a guide only. For more exact info refer to the Pacific Fishery Management Area Regulations. THIS SHEET IS NOT INTENDED FOR NAVIGATIONAL PURPOSES.

Vessel:	CPV#:	Dive Date	Validation ID #

28

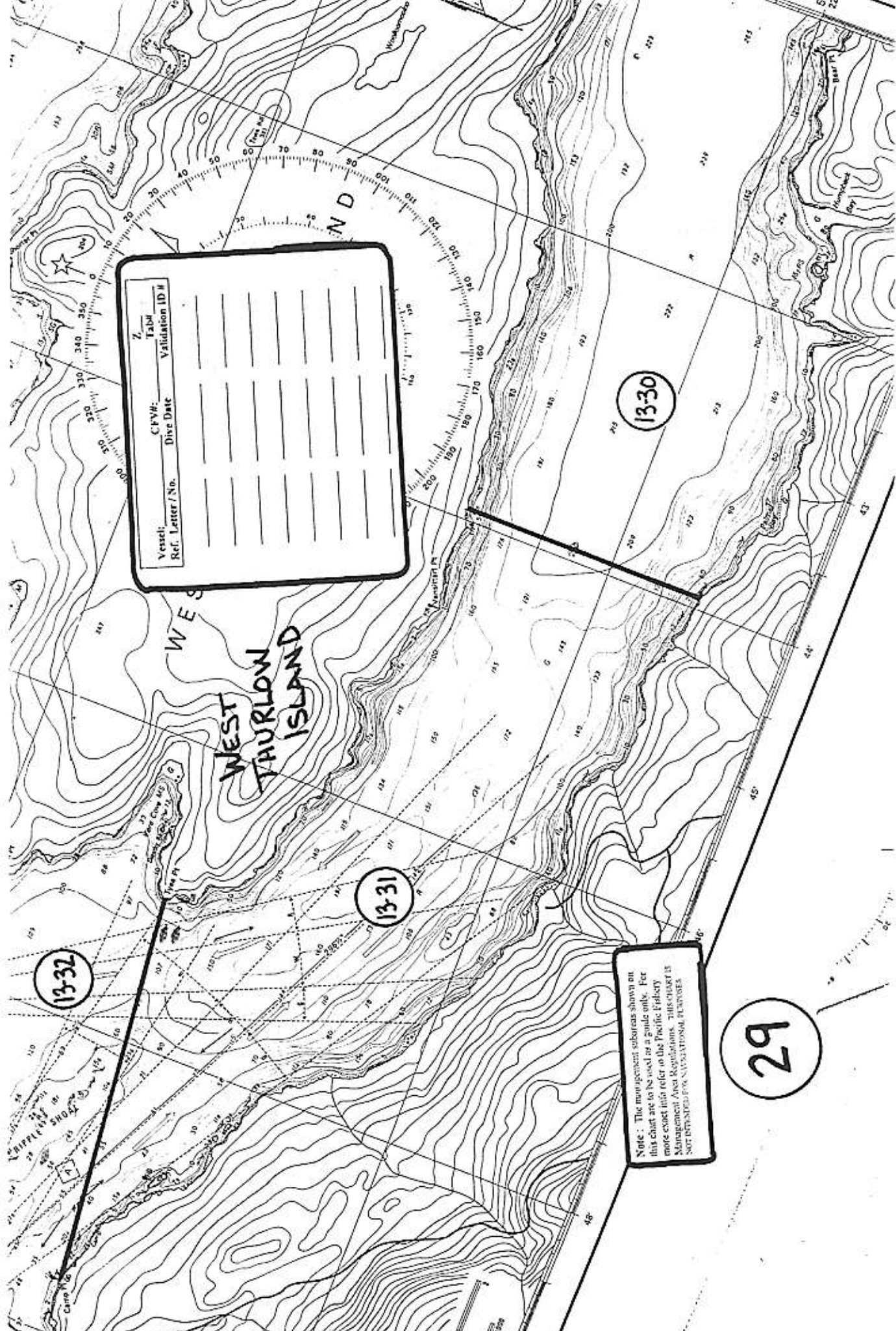

Vessel	CPWR#	Tab#	Validation ID #

Note : The mooring subareas shown on this chart are to be used as a guide only. For more exact info refer to the Pacific Fishery Management Area Regulations. THIS CHART IS NOT DESIGNED FOR NAVIGATIONAL PURPOSES.

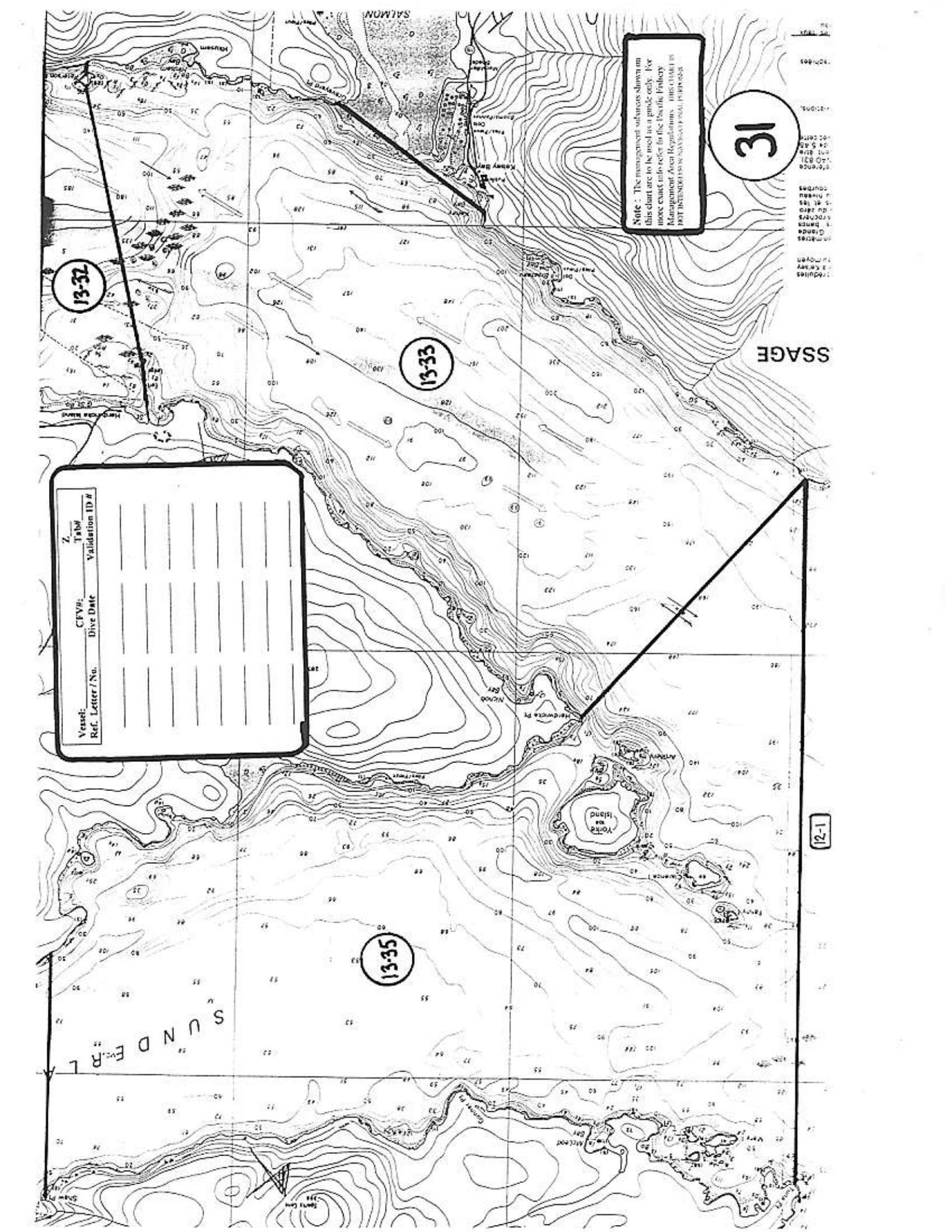

Note : The management subareas shown on this chart are to be used as a guide only. For more exact info refer to the Biotic Inventory Management Area Regulations, published in 1987 under the number of the same as 15/1987:1005.

31

13-32

13-33

Vessel / No.	CFV#	Dive Date	Z	Tab#	Validation ID #

13-35

12-1

SUNDFJELLEN

SSAGE

YORDBÅN Island

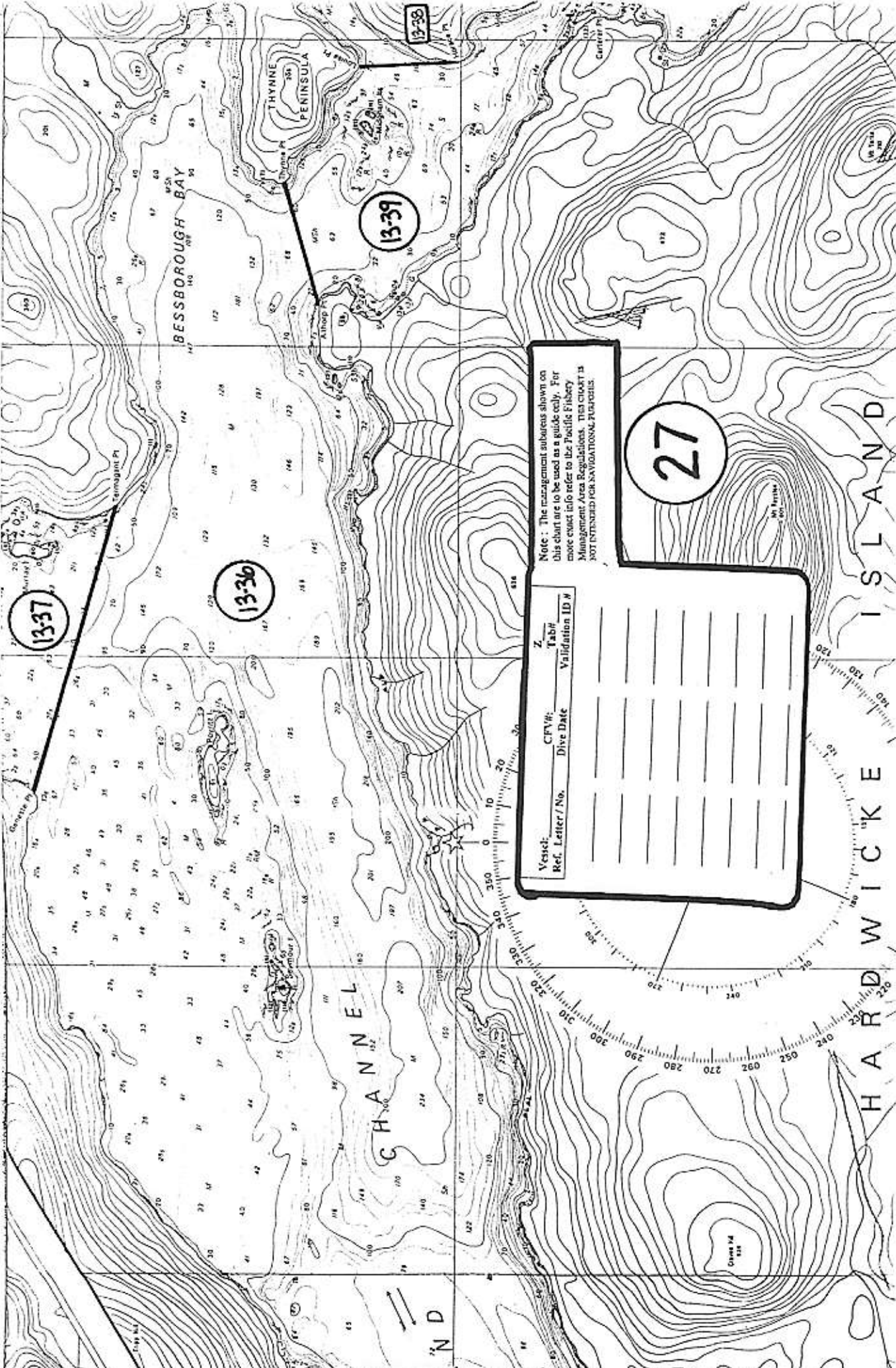

1337

1336

1339

1338

27

Note : The management subareas shown on this chart are to be used as a guide only. For more exact info refer to the Pacific Fishery Management Area Regulations. This chart is NOT INTENDED FOR NAVIGATIONAL PURPOSES.

Ref. Letter / No.	CFWV	Dive Date	Validation ID N

HARDWICKED ISLAND

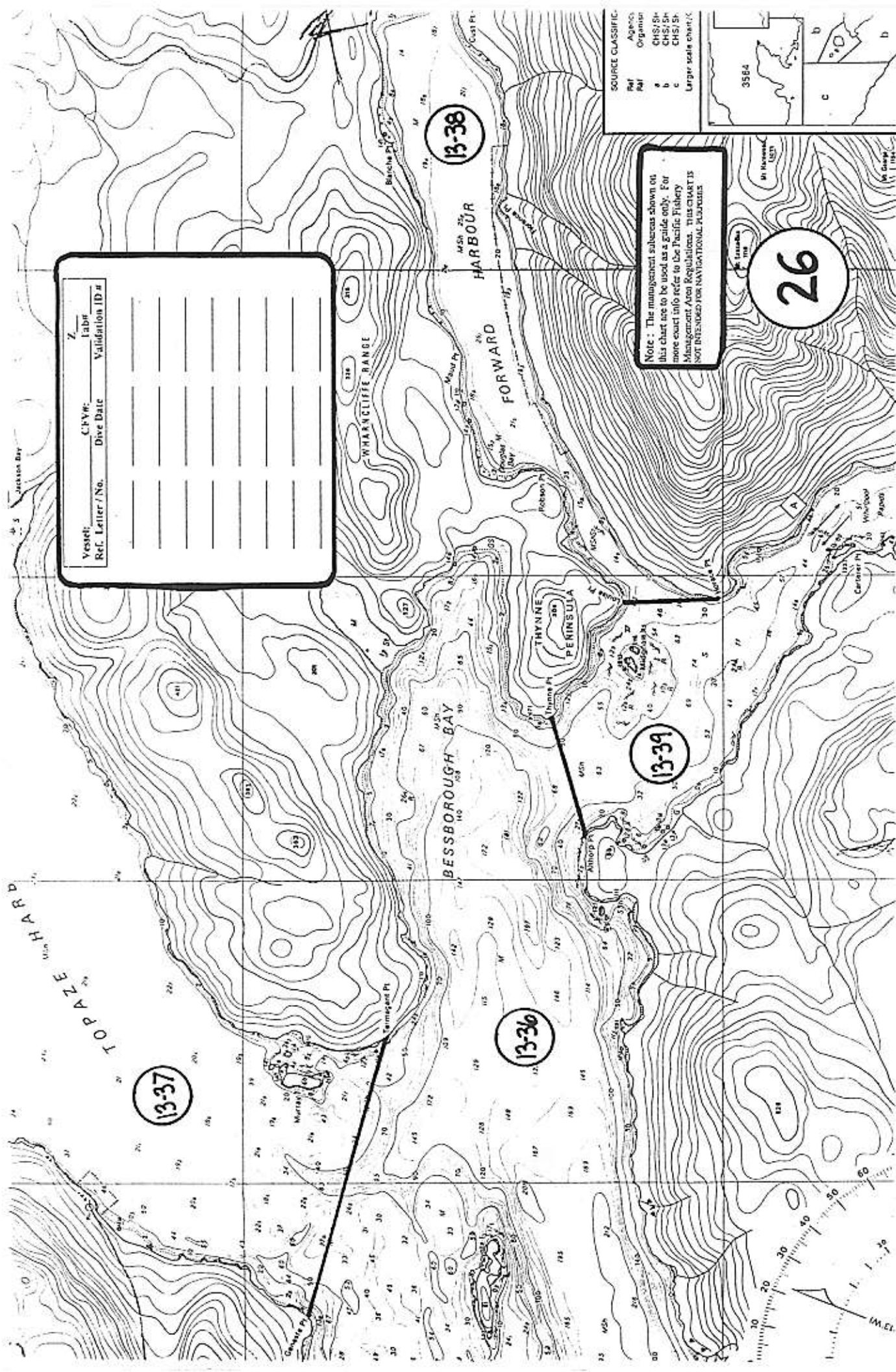

Vessel:	CPWC:	Dive Date:	Z Labr:	Validation ID #:

Note: The management subareas shown on this chart are to be used as a guide only. For more exact info refer to the Pacific Fishery Management Area Regulations. THIS CHART IS NOT INTENDED FOR NAVIGATIONAL PURPOSES.

SOURCE CLASSIFIC:
 Ref Agency: CHS/SH
 Pub Organ: CHS/SH
 Edition: CHS/SH
 Chart No.: CHS/SH
 Larger scale chart:

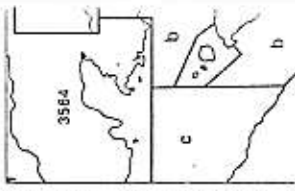

Note: The management subareas shown on this chart are to be used as a guide only. For more exact info refer to the Pacific Fishery Management Area Regulations. This chart is not intended for navigation purposes.

25

Vessel:	CFV#:	Dive Date:	Z Table	Validation ID #

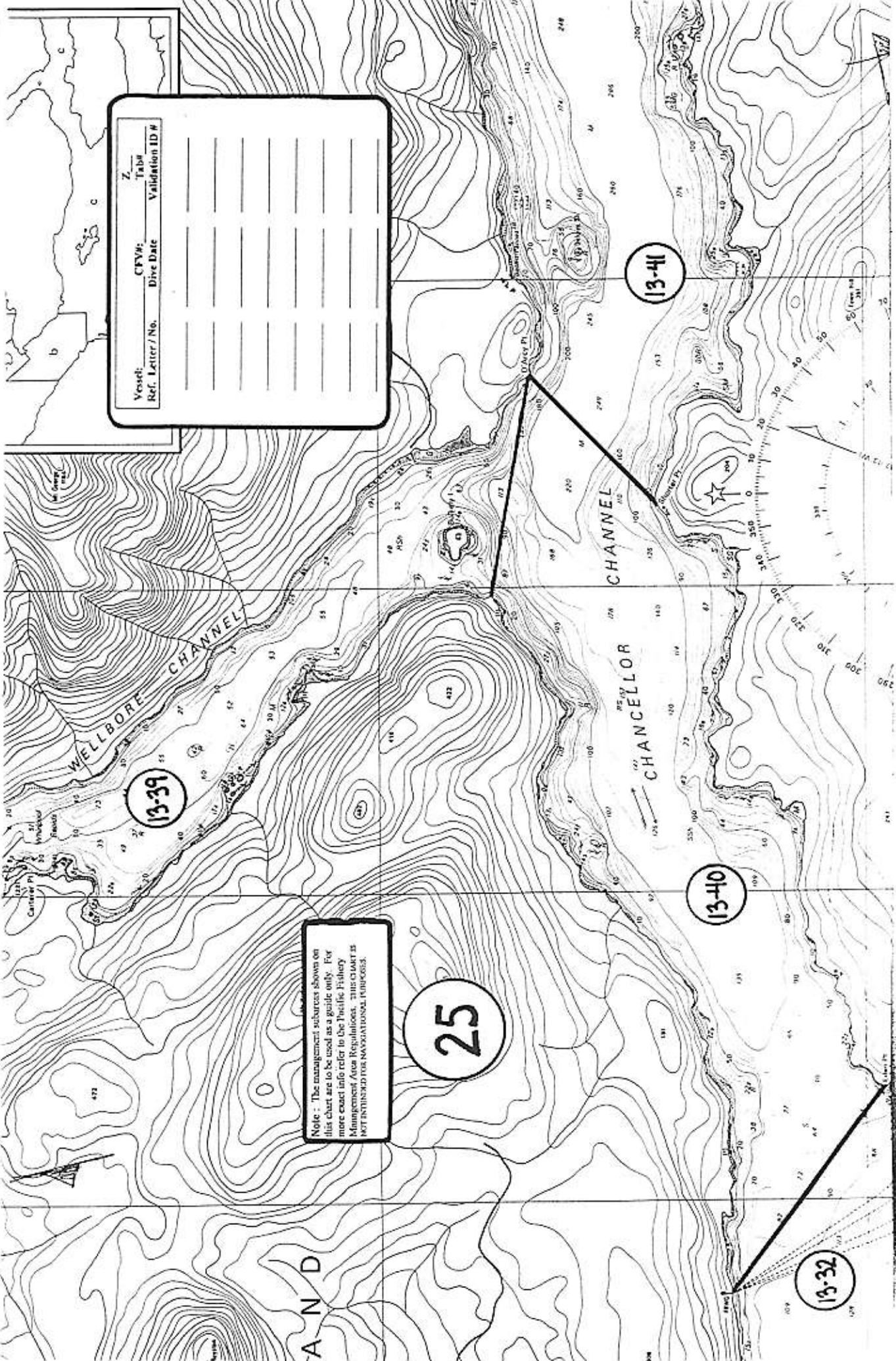

13-41

13-40

13-32

13-39